



Guru Gobind Singh College of Engineering & Research Centre, Nashik

Feedback Analysis

Title : 2023-04-EE-Parents feedback
Academic Year : 2022-23

Total number of response(s) : 23

| Question | Response & Communication with the college. महाविद्यालयाची प्रतिसाद आणि संवाद. | | | |
|-------------|---|--------------------|----------------|------------|
| Answer | Value | No. of response(s) | Response value | Response % |
| ● High | 3 | 12 | 36 | 52.17 |
| ● Moderate | 2 | 9 | 18 | 39.13 |
| ● Low | 1 | 2 | 2 | 8.70 |
| Performance | | | | 81.16 |



| Question | Parental Pride & Respect for the college. महाविद्यालयाबद्दल पातकाचा अभिमान आणि आदर. | | | |
|-------------|---|--------------------|----------------|------------|
| Answer | Value | No. of response(s) | Response value | Response % |
| ● High | 3 | 19 | 57 | 82.61 |
| ● Moderate | 2 | 4 | 8 | 17.39 |
| ● Low | 1 | 0 | 0 | 0.00 |
| Performance | | | | 94.20 |

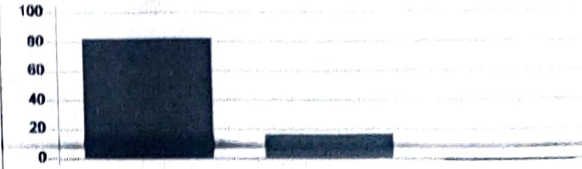

| Question | Discipline Practices. शिस्तची आचरण. | | | |
|-------------|-------------------------------------|--------------------|----------------|------------|
| Answer | Value | No. of response(s) | Response value | Response % |
| ● High | 3 | 20 | 60 | 88.98 |
| ● Moderate | 2 | 3 | 6 | 13.04 |
| ● Low | 1 | 0 | 0 | 0.00 |
| Performance | | | | 95.65 |



| Question | Institutional sensitivity to changing educational, social and market demands(Courses, Personality Development Programs, Career Oriented Programs, Entrepreneur Development Programs etc.) बदलत्या शैक्षणिक, सामाजिक आणि बाजारातील मागण्यांसाठी संस्थानक संवेदनशीलता (कोर्सस, व्यक्तिमत्व विकास कार्यक्रम, करिअर ओरिएंटेड प्रोग्राम्स, उद्योजक विकास कार्यक्रम इ.). | | | |
|-------------|--|--------------------|----------------|------------|
| Answer | Value | No. of response(s) | Response value | Response % |
| ● High | 3 | 17 | 51 | 73.91 |
| ● Moderate | 2 | 5 | 10 | 21.74 |
| ● Low | 1 | 1 | 1 | 4.35 |
| Performance | | | | 89.86 |



| Question | Enhancement of Student's Personality. विद्यार्थ्यांचे व्यक्तिमत्व वाढवणे. | | | |
|-------------|---|--------------------|----------------|------------|
| Answer | Value | No. of response(s) | Response value | Response % |
| ● High | 3 | 16 | 48 | 69.57 |
| ● Moderate | 2 | 7 | 14 | 30.43 |
| ● Low | 1 | 0 | 0 | 0.00 |
| Performance | | | | 89.86 |

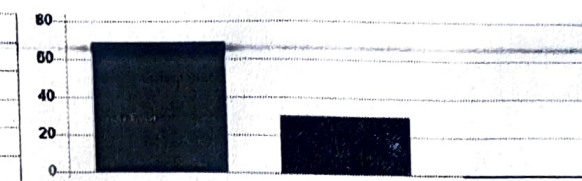

| Question | Support Services like Canteen, Yoga Center, Career Counseling Cell etc. कॅन्टीन, योगा सेंटर, करिअर सयुपदेखान सेल इत्यादी सहाय्य सेवा. | | | |
|-------------|---|--------------------|----------------|------------|
| Answer | Value | No. of response(s) | Response value | Response % |
| ● High | 3 | 12 | 36 | 52.17 |
| ● Moderate | 2 | 9 | 18 | 39.13 |
| ● Low | 1 | 2 | 2 | 8.70 |
| Performance | | | | 81.16 |

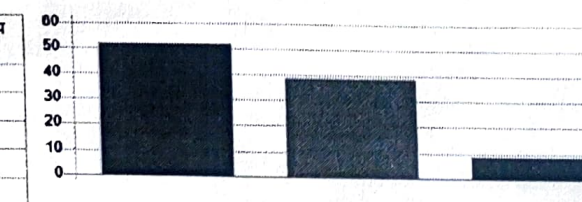

| Question | Learning Resources such as Library, Internet & Computers etc. सायबरी, इंटरनेट आणि संगणक इत्यादी शिकण्याची संसाधने. | | | |
|-------------|--|--------------------|----------------|------------|
| Answer | Value | No. of response(s) | Response value | Response % |
| ● High | 3 | 16 | 48 | 69.57 |
| ● Moderate | 2 | 7 | 14 | 30.43 |
| ● Low | 1 | 0 | 0 | 0.00 |
| Performance | | | | 89.86 |

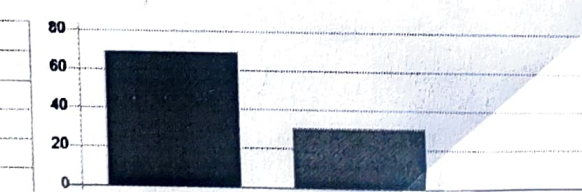

| Question | Information to Facilities. सुविधांची माहिती. | | | |
|-------------|--|--------------------|----------------|------------|
| Answer | Value | No. of response(s) | Response value | Response % |
| ● High | 3 | 16 | 48 | 69.57 |
| ● Moderate | 2 | 7 | 14 | 30.43 |
| ● Low | 1 | 0 | 0 | 0.00 |
| Performance | | | | 89.86 |

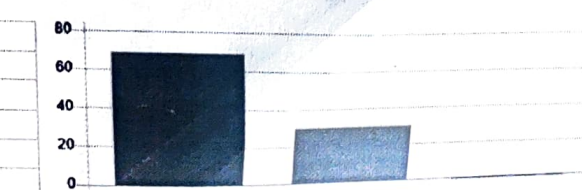

| Question | Promotion of self study & attitude of research orientation. स्वपठ्यास आणि संशोधन अभिरुचिगोष्टी प्रोत्साहन. | | | |
|-------------|--|--------------------|----------------|------------|
| Answer | Value | No. of response(s) | Response value | Response % |
| High | 3 | 17 | 51 | 73.91 |
| Moderate | 2 | 4 | 8 | 17.39 |
| Low | 1 | 2 | 2 | 8.70 |
| Performance | | | | 88.41 |



| Question | Response to Community Need & Extension Program. सामुदायिका गरजेला प्रतिसाद. | | | |
|-------------|---|--------------------|----------------|------------|
| Answer | Value | No. of response(s) | Response value | Response % |
| High | 3 | 16 | 48 | 65.22 |
| Moderate | 2 | 7 | 14 | 30.43 |
| Low | 1 | 1 | 1 | 4.35 |
| Performance | | | | 86.06 |

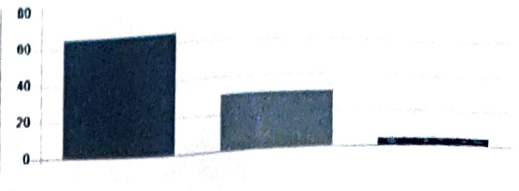

| Question | Encouragement provided to students for participation in academic forum. विद्यार्थ्यांना शैक्षणिक मंचांमध्ये सहभागी होण्यासाठी प्रोत्साहन दिले जाते. | | | |
|-------------|---|--------------------|----------------|------------|
| Answer | Value | No. of response(s) | Response value | Response % |
| High | 3 | 18 | 54 | 78.26 |
| Moderate | 2 | 4 | 8 | 17.39 |
| Low | 1 | 1 | 1 | 4.35 |
| Performance | | | | 91.30 |



| Question | Competence and Commitment of the Faculty. प्राध्यापकांची क्षमता आणि वचनबद्धता. | | | |
|-------------|--|--------------------|----------------|------------|
| Answer | Value | No. of response(s) | Response value | Response % |
| High | 3 | 16 | 48 | 68.57 |
| Moderate | 2 | 7 | 14 | 30.43 |
| Low | 1 | 0 | 0 | 0.00 |
| Performance | | | | 89.86 |



| Question | System of Monitoring Student's Progress. विद्यार्थ्यांच्या प्रगतीचे निरीक्षण करण्याची प्रणाली. | | | |
|-------------|--|--------------------|----------------|------------|
| Answer | Value | No. of response(s) | Response value | Response % |
| High | 3 | 17 | 51 | 73.91 |
| Moderate | 2 | 5 | 10 | 21.74 |
| Low | 1 | 1 | 1 | 4.35 |
| Performance | | | | 89.86 |

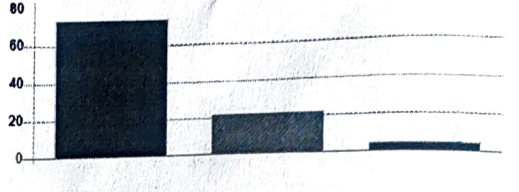

| Question | Teaching- Learning Environment. अध्यापन- शिकण्याचे वातावरण. | | | |
|-------------|---|--------------------|----------------|------------|
| Answer | Value | No. of response(s) | Response value | Response % |
| High | 3 | 15 | 45 | 65.22 |
| Moderate | 2 | 7 | 14 | 30.43 |
| Low | 1 | 1 | 1 | 4.35 |
| Performance | | | | 86.96 |

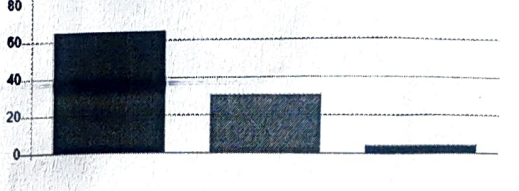

| Question | Provision of Career Oriented Programs. करिअर ओरिएंटेड कार्यक्रमांची तरतूद. | | | |
|-------------|--|--------------------|----------------|------------|
| Answer | Value | No. of response(s) | Response value | Response % |
| High | 3 | 13 | 39 | 56.52 |
| Moderate | 2 | 10 | 20 | 43.48 |
| Low | 1 | 0 | 0 | 0.00 |
| Performance | | | | 85.51 |

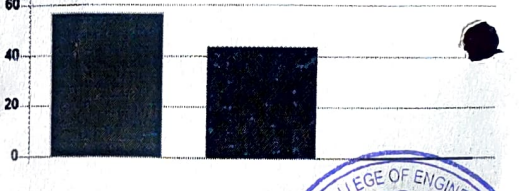

Legend: ■ Achieved ■ Scope for improvement

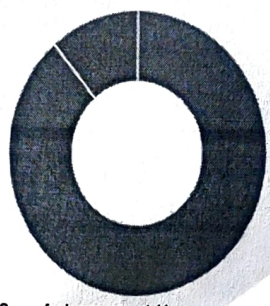

Achieved 89 | Scope for Improvement 11



Actions Taken

Enter actions taken for this feedback.

Handwritten note: Please submit the action taken to PPA till 30/09/23